# COUNTY COMMISSIONER, CONSTABLE, JUSTICE OF THE PEACE, & HOSPITAL DISTRICT COTERMINOUS PRECINCT 2 NACOGDOCHES COUNTY, TX

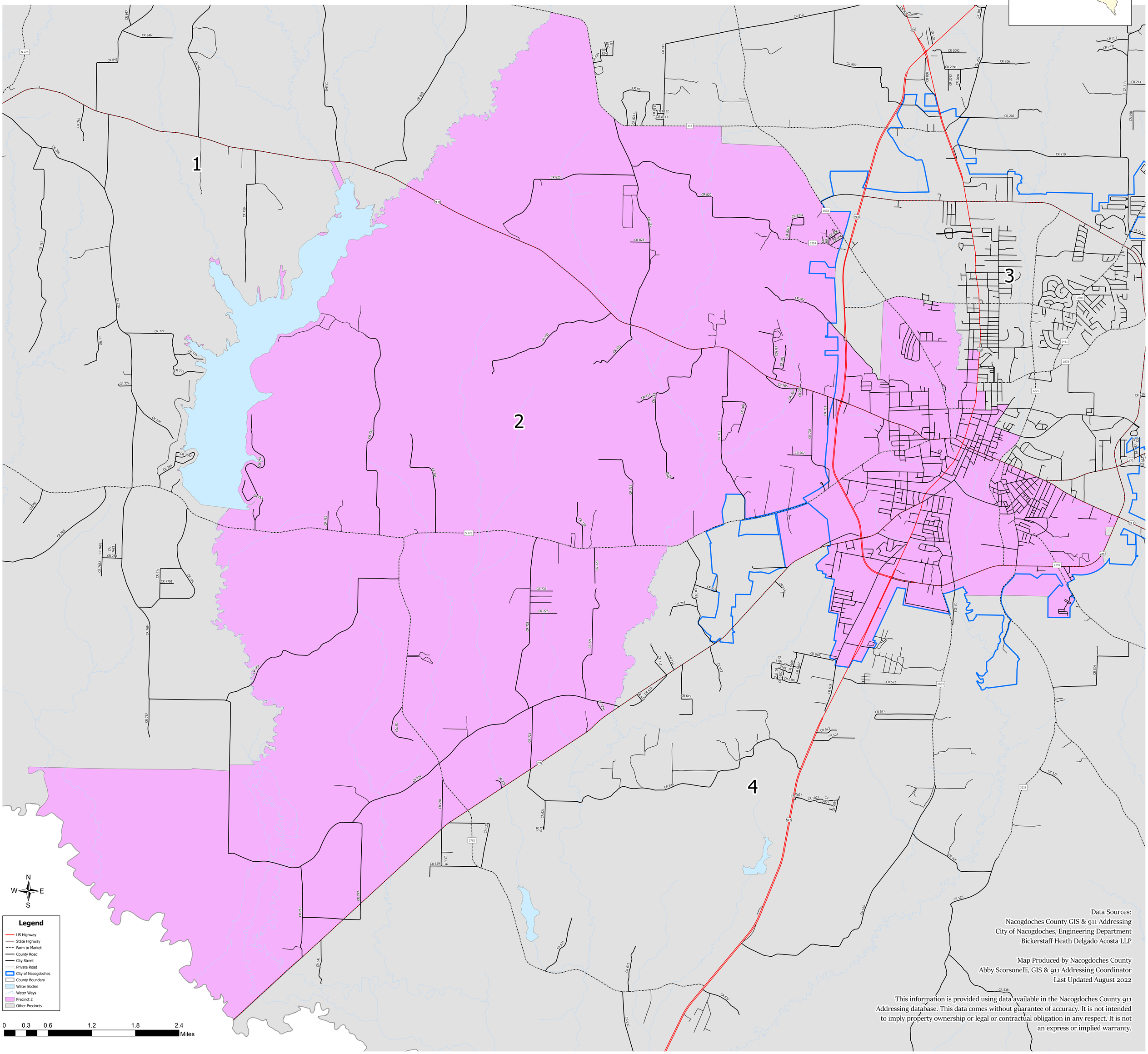


Data Sources:
Nacogdoches County GIS & 911 Addressing
City of Nacogdoches, Engineering Department
Bickerstaff Heath Delgado Acosta LLP

Map Produced by Nacogdoches County
Abby Scorsonelli, GIS & 911 Addressing Coordinator
Last Updated August 2022

This information is provided using data available in the Nacogdoches County 911 Addressing database. This data comes without guarantee of accuracy. It is not intended to imply property ownership or legal or contractual obligation in any respect. It is not an express or implied warranty.